



A NEW  
WORLD OF THERAPY  
AT YOUR FINGERTIPS





AS THE WORLD LEADER  
IN THE TREATMENT OF  
CONNECTIVE TISSUE,  
LPG SYSTEMS SUPPORTS  
PHYSIOTHERAPISTS IN  
THEIR DAILY PRACTICE  
WITH ITS UNIQUE AND  
PATENTED TECHNOLOGY:  
**CELLU M6 ALLIANCE®**.

With high-performance tools,  
physical and massage therapists can  
complement and enrich their tissular  
expertise for quicker and more  
effective treatments.



MORE THAN  
**30 YEARS**  
OF RESEARCH



PRESENT IN  
**110**  
COUNTRIES



SCIENTIFICALLY-PROVEN  
EFFICIENCY BACKED BY  
MORE THAN  
**145 SCIENTIFIC**  
STUDIES



# endermologie®

## OPTIMISE THE THERAPIST'S HANDS

endermologie® is the exclusive principle of action of LPG® patented technologies: stimulate the skin surface to reactivate natural physiological processes.

Thanks to specific treatment heads, it guarantees regular, **precise and pain-free tissue mobilisation, even on hard-to-reach areas**, impossible to treat manually.

- > NATURAL TREATMENT OF MUSCULAR, CUTANEOUS AND SUB-CUTANEOUS TISSUE
- > IMMEDIATE AND LASTING WELL-BEING
- > NO SIDE EFFECT, NO SKIN DAMAGE



---

The range of available treatment heads and protocols gives LPG® technologies a very large field of applications:

- > HEALTH
- > SPORT & PERFORMANCE
- > PARA-PHYSICAL THERAPY



# THERAPEUTIC INNOVATION:

## CELLU M6 ALLIANCE®

The new CELLU M6 ALLIANCE® technology is based on a **synergy of patented technologies** for an unprecedented mobilisation on all tissular levels

Thanks to the beat movement of the motorised flap, independently combined with sequential aspiration, the stimulation becomes **multidimensional** and is **optimised** for a more intense treatment.

The Alliance Skin Identity (ASI) system, associated with a wide array of settings, enables the practitioner to adapt **precisely** to the type of connective tissue (skin, aponeurosis, tendons...) whatever its condition (hyperextensibility, inflammation, fibrosis...) and to work on the **early stages** while controlling hyperemia.



- > TISSUE SOFTENING AND ANTI-FIBROSIS ACTION
- > LIQUID DRAINAGE
- > STIMULATION OF VASCULARISATION
- > SCAR HEALING OPTIMISATION
- > ANALGESIC ACTION

## PROVEN PROPERTIES

- > INCREASE OF BLOOD CIRCULATION **X4\***
- > INCREASE OF LYMPHATIC FLOW **X3\***
- > REDUCTION OF FIBROSIS **-40%\*\***
- > REDUCTION OF PAIN **-60%\*\*\***
- > STIMULATION OF ENDOGENOUS HYALURONIC ACID SYNTHESIS **+80%\*\*\*\***
- > STIMULATION OF ENDOGENOUS ELASTIN SYNTHESIS **+46%\*\*\*\***

**MEDICAL**  
endermologie®

PAIN

FIBROSIS

EDEMA

INFLAMMATION

MUSCLE  
TENSION



**LPG**  
endermologie®  
MEDICAL



# MEDICAL endermologie®

## TISSULAR, JOINT AND MUSCULAR EXPERTISE

Thanks to specific treatment protocols, today LPG® technologies are part of numerous medical procedures in different areas of intervention:

**RHEUMATOLOGY:** JOINT STIFFNESS REDUCTION, BREAKING UP OF TENSION, PAIN REDUCTION...

**ORTHOPEDICS:** PRE- AND POSTOPERATIVE CARE, EDEMA RESORPTION, JOINT MOBILITY IMPROVEMENT...

**SENOLOGY:** RELIEVING ADHESION, SCAR TREATMENT, LYMPHEDEMA REDUCTION...

**BURN CARE:** TISSUE SOFTENING, TREATMENT OF BRIDLE SCARS, BUDS, SKIN GRAFTS...

**MAXILLOFACIAL:** RELIEVING MUSCULAR SPASM, TREATMENT OF EDEMA AND SCARS...

**UROGYNAECOLOGY:** C-SECTION SCAR, SAGGING SKIN, WATER RETENTION...

**SPORT:** MUSCLE PREPARATION AND RECOVERY...

These ensure complete patient care for a quicker return to better health.

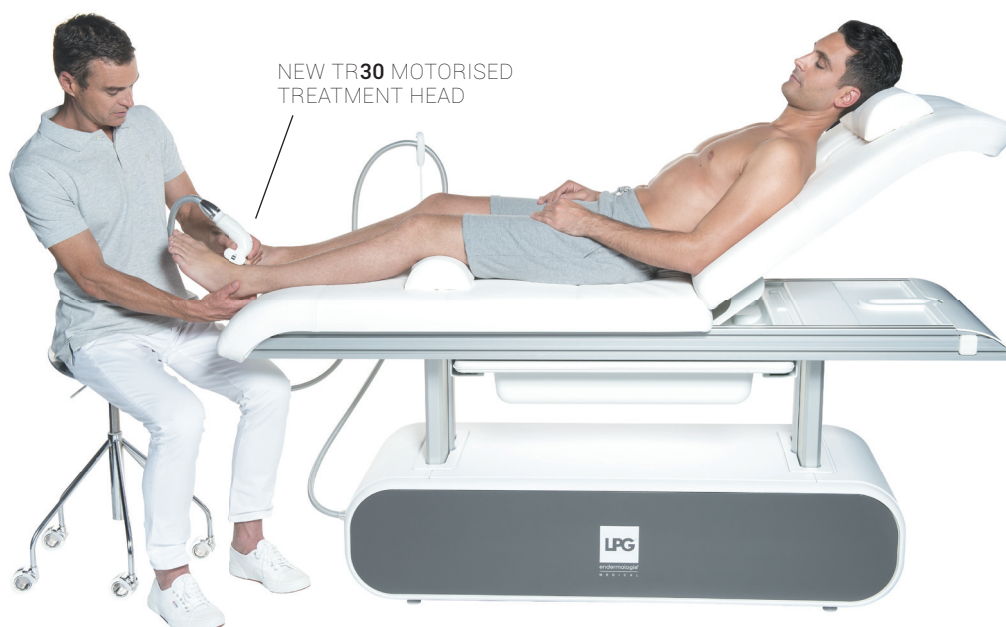

### LIPOATROPHY

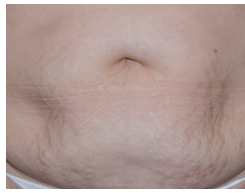

BEFORE



AFTER 12 SESSIONS  
(6 WEEKS)

Source: MARQUEZ-REBOLLO study  
Advances in Therapy 2014 Aug 31(8):941-14

### POST-LUMPECTOMY



BEFORE



AFTER 14 SESSIONS  
(6 WEEKS)

Source: Laurence Vidal, France

### POST-ENT SURGERY



BEFORE



AFTER 30 SESSIONS  
(11 WEEKS)

Source: Bénédicte Mollet, France

### POST-BARIATRIC SURGERY



BEFORE



AFTER 40 SESSIONS  
(18 MONTHS)

Source: Florence Charpentier, France

### BURN SCARRING

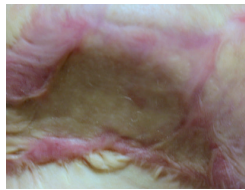

BEFORE

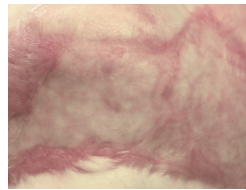

AFTER 7 SESSIONS  
(7 WEEKS)

Source: Scar Clinic, South Africa

### HYPERTROPHIC SCAR



BEFORE



AFTER 34 SESSIONS  
(8 MONTHS)

Source: Scar Clinic, South Africa

### POST-ABDOMINOPLASTY



BEFORE



AFTER 22 SESSIONS  
(8 WEEKS)

Source: Dermoplast Clinic, Guatemala

### SAGGING SKIN



BEFORE



AFTER 15 SESSIONS

Source: Alaset, Finland

### POST PARTUM



BEFORE



AFTER 15 SESSIONS

Source: Florence Charpentier, France

### BURN AFTER-EFFECT

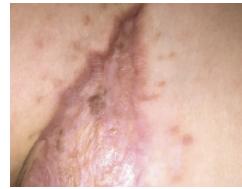

BEFORE

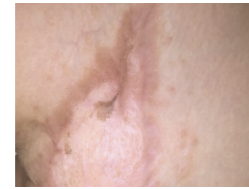

AFTER 16 SESSIONS

Source: Scar Clinic, South Africa

### POST ARM LIFTING



BEFORE



AFTER 20 SESSIONS

Source: Florence Charpentier, France

# LPG® ACTIVE LIFE:

## PRE AND POST OPERATIVE PROGRAMME

Active Life, a programme developed by LPG® in collaboration with surgeons and rehabilitation professionals, offers patients comprehensive care.

Thanks to the combined use of specific medical endermologie® and HUBER®\* pre and post-operative protocols, surgery results are optimised, recovery is faster and patients return to their usual active and social life more quickly.





# PROGRAMME BENEFITS

## FOR THE PATIENT:

- > PERSONAL, PSYCHOLOGICAL AND PHYSICAL TREATMENT TO DECREASE ANXIETY AND CREATE MORE CONFIDENCE AND COMFORT
- > TARGETED AND EFFECTIVE POST-OPERATIVE CARE
- > OPTIMISATION OF PHYSICAL THERAPY OBJECTIVES (FASTER MOBILITY RECOVERY, SHORTER CONVALESCENCE)
- > A STRUCTURED FOLLOW-UP THANKS TO CLOSE COLLABORATION BETWEEN HEALTH PROFESSIONALS

## FOR THE CENTER OR HOSPITAL:

- > PROPOSE A CUTTING-EDGE PROGRAMME, STATE-OF-THE-ART TECHNOLOGIES AND CUSTOMISED CARE
- > CONTRIBUTE TO THE NOTORIETY OF THE CENTER AND ITS STAFF
- > REDUCTION IN PATIENT SURGERY CANCELLATION
- > STRENGTHEN RELATIONSHIP WITH LOCAL HEALTH PROFESSIONALS

## FOR THE MEDICAL TEAM:

- > IMPROVE PATIENT CARE WITH MORE STRUCTURED PRE AND POST-OPERATIVE PROTOCOLS
- > OPTIMISE PROCEDURES BY PREPARING TARGETED TISSUE AND JOINTS
- > ENHANCE AND OPTIMISE SKILLS OF EACH TEAM

## ECONOMIC ADVANTAGES:

- > OPTIMISE PHYSICAL THERAPY FOR EACH DAY SPENT AT THE HOSPITAL
- > COST REDUCTION DUE TO SHORTER STAYS

# YOUR CUSTOMISED SOLUTION

CELLU M6  
ALLIANCE®  
MEDICAL



## MODEL

### TREATMENTS HEADS

Alliance 80<sup>1</sup> treatment head (new patent)



Alliance 50<sup>2</sup> therapeutic treatment head (new patent)

TR30<sup>3</sup> motorised treatment head (new patent)

TR15<sup>4</sup> motorised treatment head

Micro-nozzles and micro-heads<sup>4</sup>

Ergolift treatment head<sup>5</sup>

### ON-BOARD APPLICATION:

Body endermologie®



Face endermologie®

Medical endermologie®

Spa face & body endermologie®

Medical æsthetics endermologie®

### TECHNICAL SPECIFICATIONS

- Weight

80.5 Kg

- Dimensions (L x w x h)

61 x 80 x 140 cm

- Color touchscreen



- 3D graphical interface



- Device connectivity



#### 1 - ALLIANCE 80

For in-depth action  
on large areas  
(beauty treatments)



#### 2 - ALLIANCE 50

For large areas and thicker  
tissue (fibrosis, edema,  
inflammation...)



#### 3 - TR30 MOTORISED TREATMENT HEAD

For access to smaller  
and delicate areas  
(lesions, scars...)



- > Training
- > Marketing / communication
- > After Sales service
- > On-line updates



**TR15** —————

**MICRO-HEADS** —————

**MICRO-NOZZLES**

**4 - TR15 - MICRO-NOZZLES AND MICRO-HEADS**

For micro-targeted therapeutic action (hands for example)





# LPG SYSTEMS SUPPORTS YOU:

- > TRAINING: DEVELOP YOUR EXPERTISE THANKS TO DIFFERENT LEVELS AND SPECIALISATION (EXPERT ENDERMOLOGIE®, POST BREAST CANCER REHABILITATION, MAXILLOFACIAL...)
- > COMMUNICATION: BENEFIT FROM WORLDWIDE BRAND RECOGNITION (PRESS CLIPPINGS, TV COVERAGE, WAITING AREA TOOLS...)

---

## SOME EQUIPPED HOSPITALS OR CLINICS:

- > EUROPEAN BURN CENTER DR STER, LAMALOU LES BAINS, *FRANCE*
- > UNIVERSITARY HOSPITAL CENTER, MONTPELLIER, *FRANCE*
- > SPORT EUROPEAN REHABILITATION CENTRE, CAPBRETON, *FRANCE*
- > AMERICAN HOSPITAL OF PARIS, NEUILLY SUR SEINE, *FRANCE*
- > BREAST INSTITUTE SANTA MARIA, NICE, *FRANCE*
- > UNIVERSITY HOSPITAL HENRI MONDOR, PARIS, *FRANCE*
- > CEM2S MARSEILLE UNIVERSITY HOSPITAL, *FRANCE*
- > UNIVERSITY HOSPITAL PITIÉ SALPÊTRIÈRE PARIS, *FRANCE*
- > UNIVERSITY HOSPITAL LYON, *FRANCE*
- > OSCAR LAMBERT CANCER TREATMENT CENTER, LILLE, *FRANCE*
- > RENÉ GAUDUCHEAU CANCER TREATMENT CENTER, NANTES, *FRANCE*
- > UNIVERSITAIR ZIEKENHUIS UZ LEUVEN GASTHUISBERG, *BELGIUM*
- > UNIVERSITARY HOSPITAL CENTER SAINT PIERRE, BRUSSELS, *BELGIUM*
- > CLINICA PUNTO VITAL, ZARAGOZA, *SPAIN*
- > CLINICA MARIA3, MARBELLA, *SPAIN*
- > FONDAZIONE POLICLINICO UNIVERSITARIO A. GEMELLI, ROME, *ITALY*
- > POLICLINICO LA SAPIENZA, ROME, *ITALY*
- > KATIE PIPER FOUNDATION, FAIRFIELD HOSPITAL, *UK*
- > SCAR SKIN CLINIC, ROODEPOORT, *SOUTH AFRICA*
- > KLINIK FÜR HAND-PLASTISCHE UND REKONSTRUKTIVE CHIRURGIE, LUDWIGSHAFEN, *GERMANY*
- > COSMESURG, *DUBAI*
- > HOPITAL DE READAPTATION VILLA MEDICA, MONTREAL, *CANADA*
- > QUEEN ELIZABETH HOSPITAL, *HONG KONG*

---

ALL OUR SCIENTIFIC STUDIES CAN BE CONSULTED AT:

[WWW.LPGMEDICAL.COM/EN/STUDIES/](http://WWW.LPGMEDICAL.COM/EN/STUDIES/)

Proudly distributed by



**Endotherapeutics**

IMPROVING HEALTHCARE

 **1300 00 ENDO (3636)**

[info@endotherapeutics.com.au](mailto:info@endotherapeutics.com.au)

[www.endotherapeutics.com.au](http://www.endotherapeutics.com.au)

Suite 301, 2 Banfield Road

Macquarie Park NSW 2113



[lpgmedical.com](http://lpgmedical.com)